

Patient report

Bio-Rad DATE: 04/10/2019
D-10 TIME: 01:53 AM
S/N: #DC2K755917 Software version: 4.30-2
Sample ID: 21936428
Injection date 04/10/2019 01:27 AM
Injection #: 7 Method: HbA1c
Rack #: --- Rack position: 7

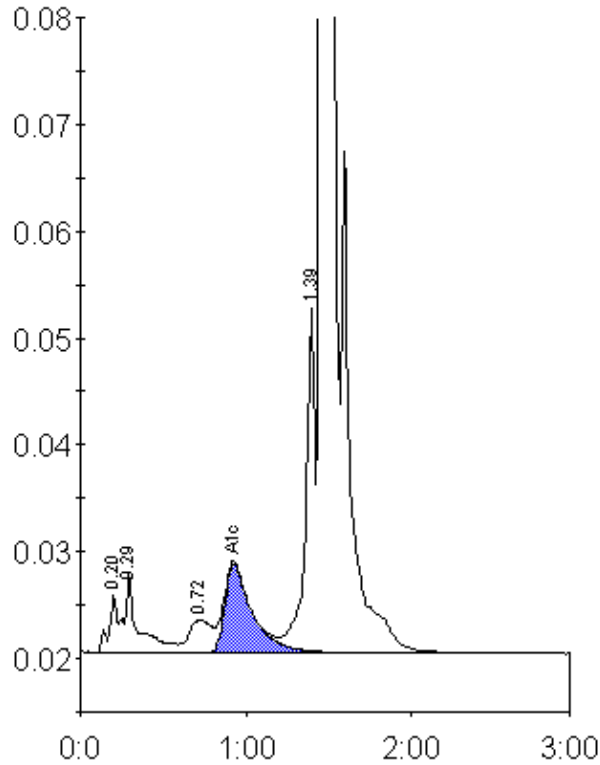

Peak table - ID: 21936428

| Peak | R.time | Height | Area | Area % |
|-------------|---------|--------|---------|--------|
| A1a | 0.20 | 5316 | 18938 | 0.8 |
| A1b | 0.29 | 7394 | 43312 | 1.8 |
| LA1c/CHb-1 | 0.72 | 3046 | 28420 | 1.2 |
| A1c | 0.93 | 8280 | 94346 | 5.7 |
| P3 | 1.39 | 32501 | 128839 | 5.4 |
| A0 | 1.46 | 658608 | 2086906 | 86.9 |
| Total Area: | 2400762 | | | |

| | |
|----------------|-----|
| Concentration: | % |
| A1c | 5.7 |